381 CR 4688

Shelby County, Texas

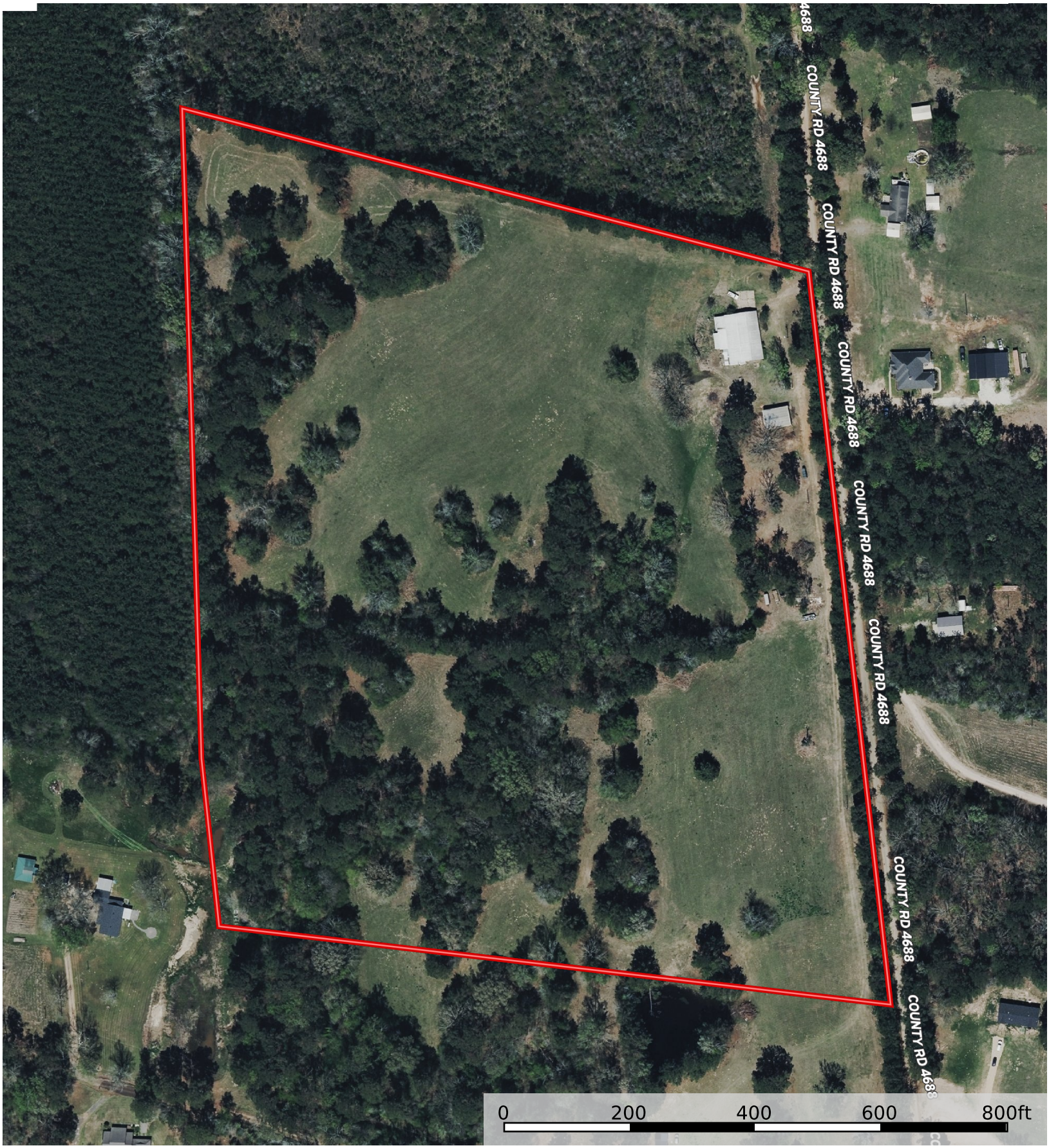

Boundary 1

The information contained herein was obtained from sources deemed to be reliable.
Land id® Services makes no warranties or guarantees as to the completeness or accuracy thereof.